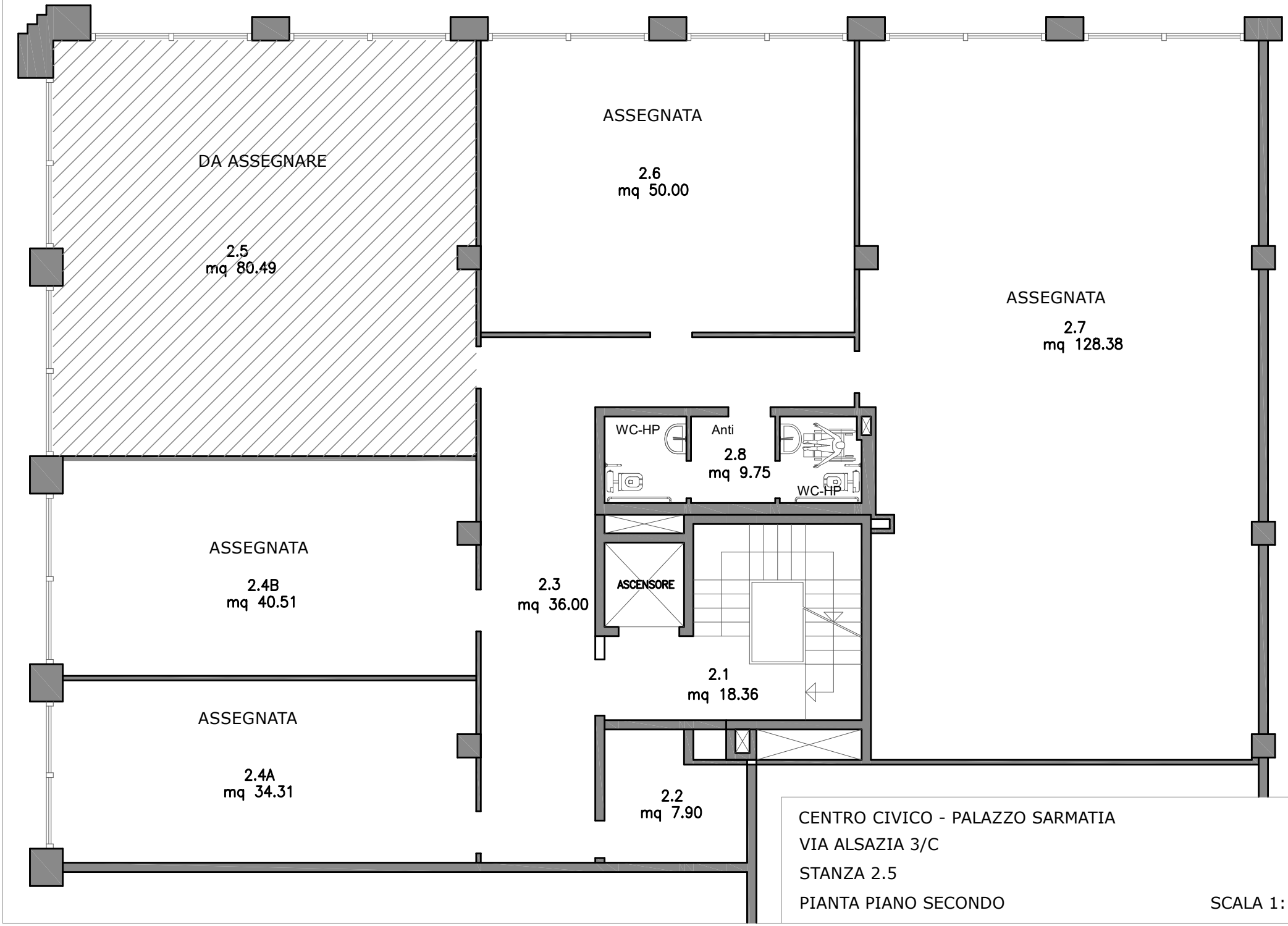

CENTRO CIVICO - PALAZZO SARMATIA

VIA ALSAZIA 3/C

STANZA 2.5

PIANTA PIANO SECONDO

SCALA 1:100