

Vano A LATO OVEST

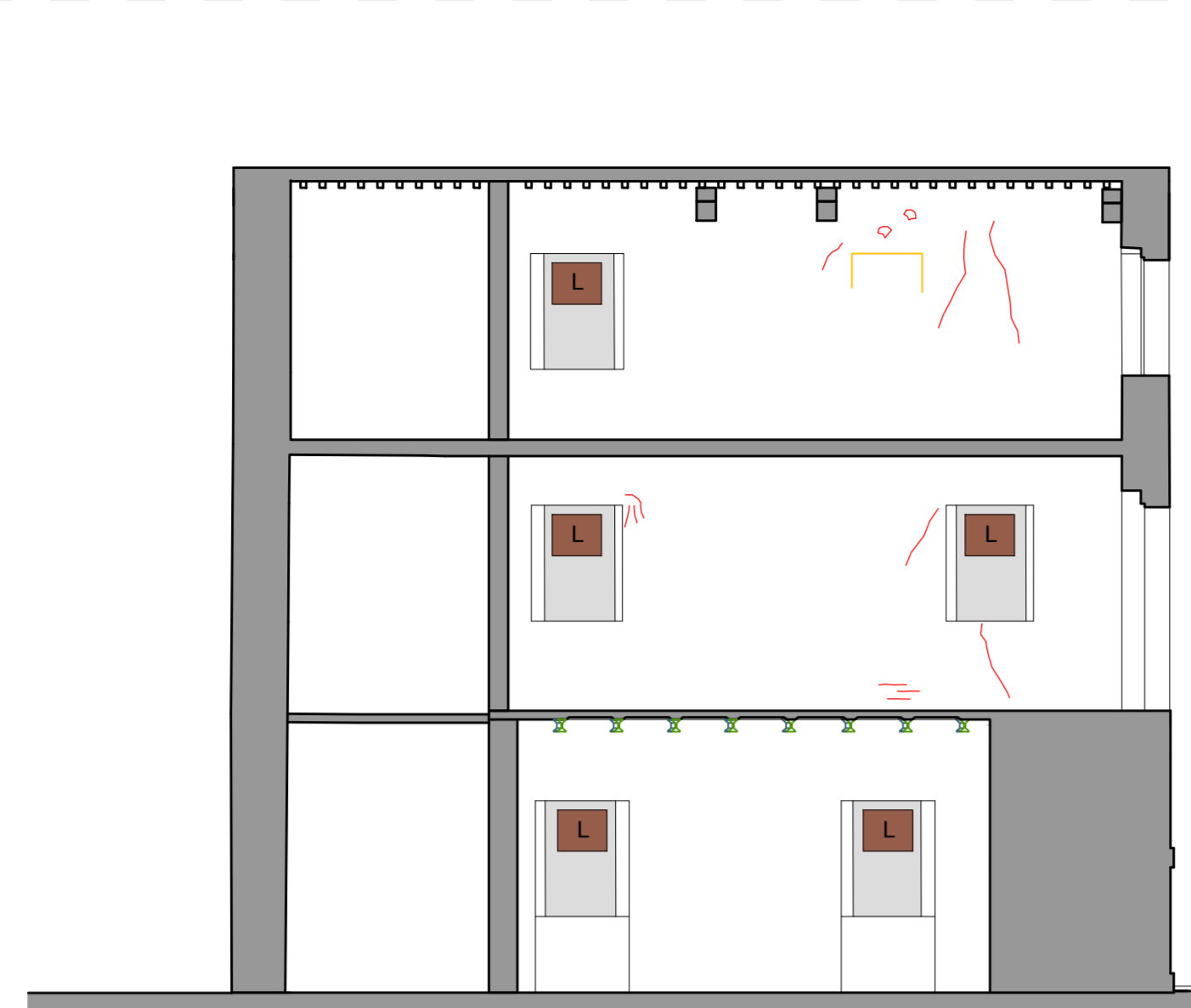

Vano A LATO EST

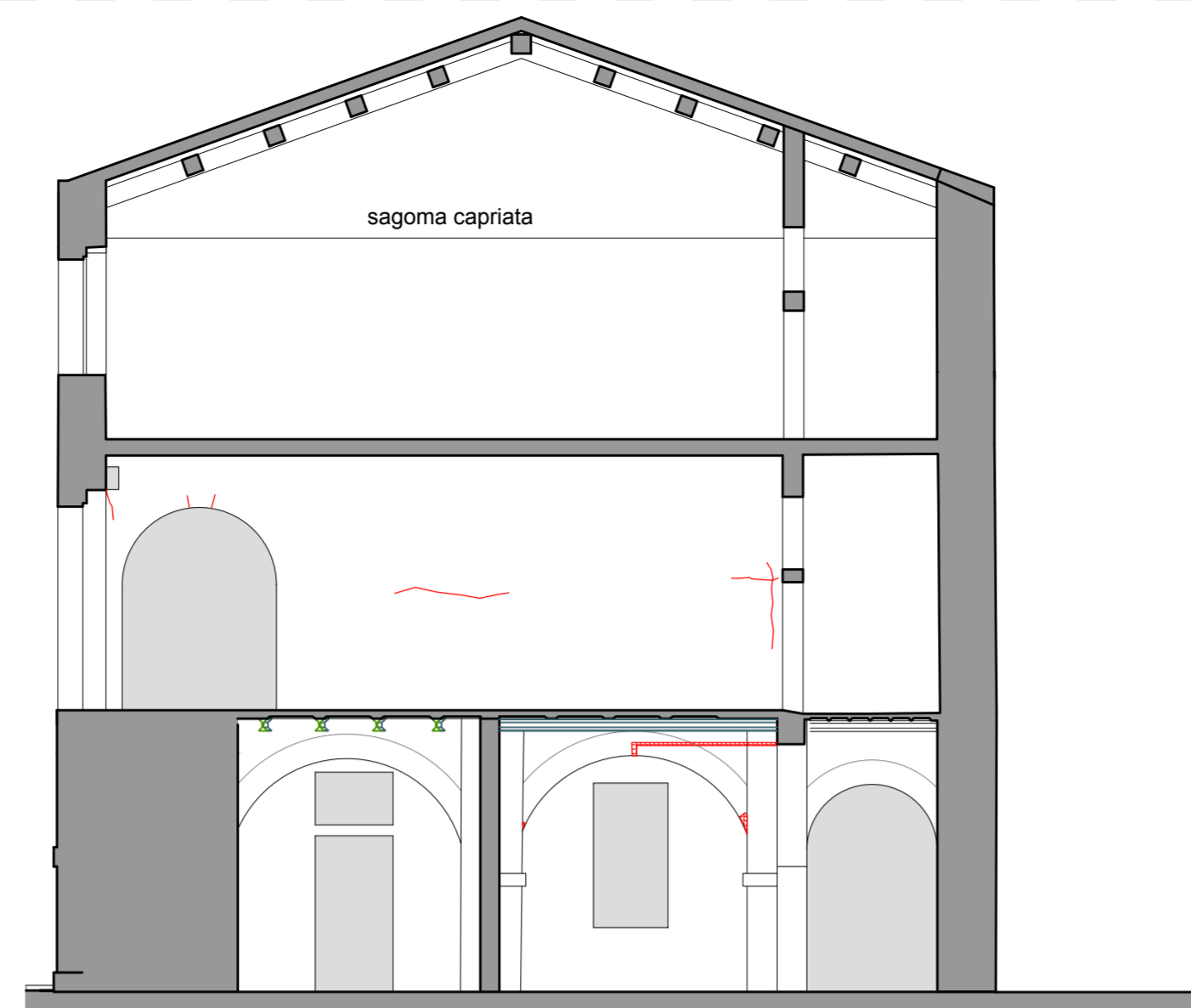

Vano B LATO OVEST

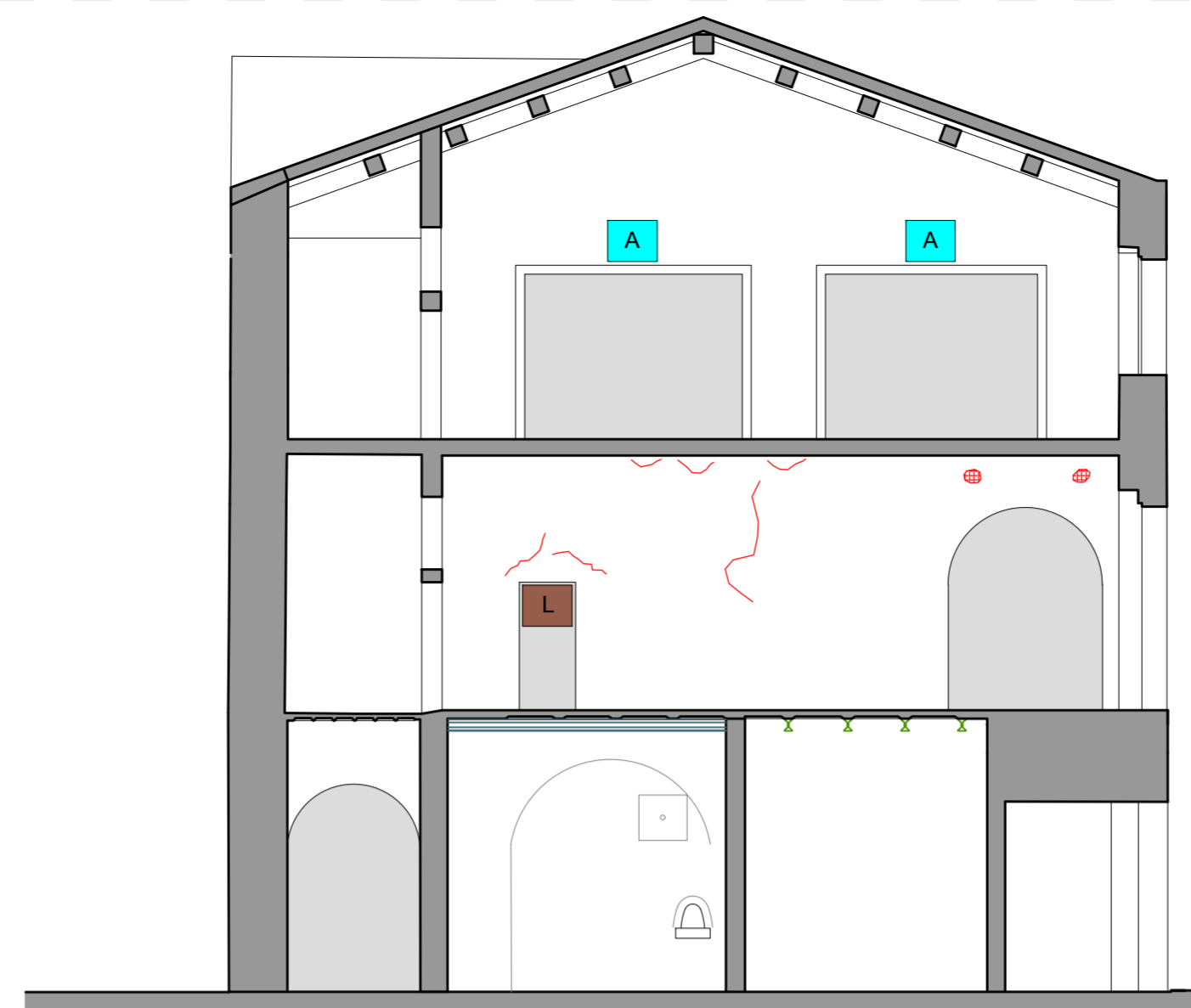

Vano B LATO EST

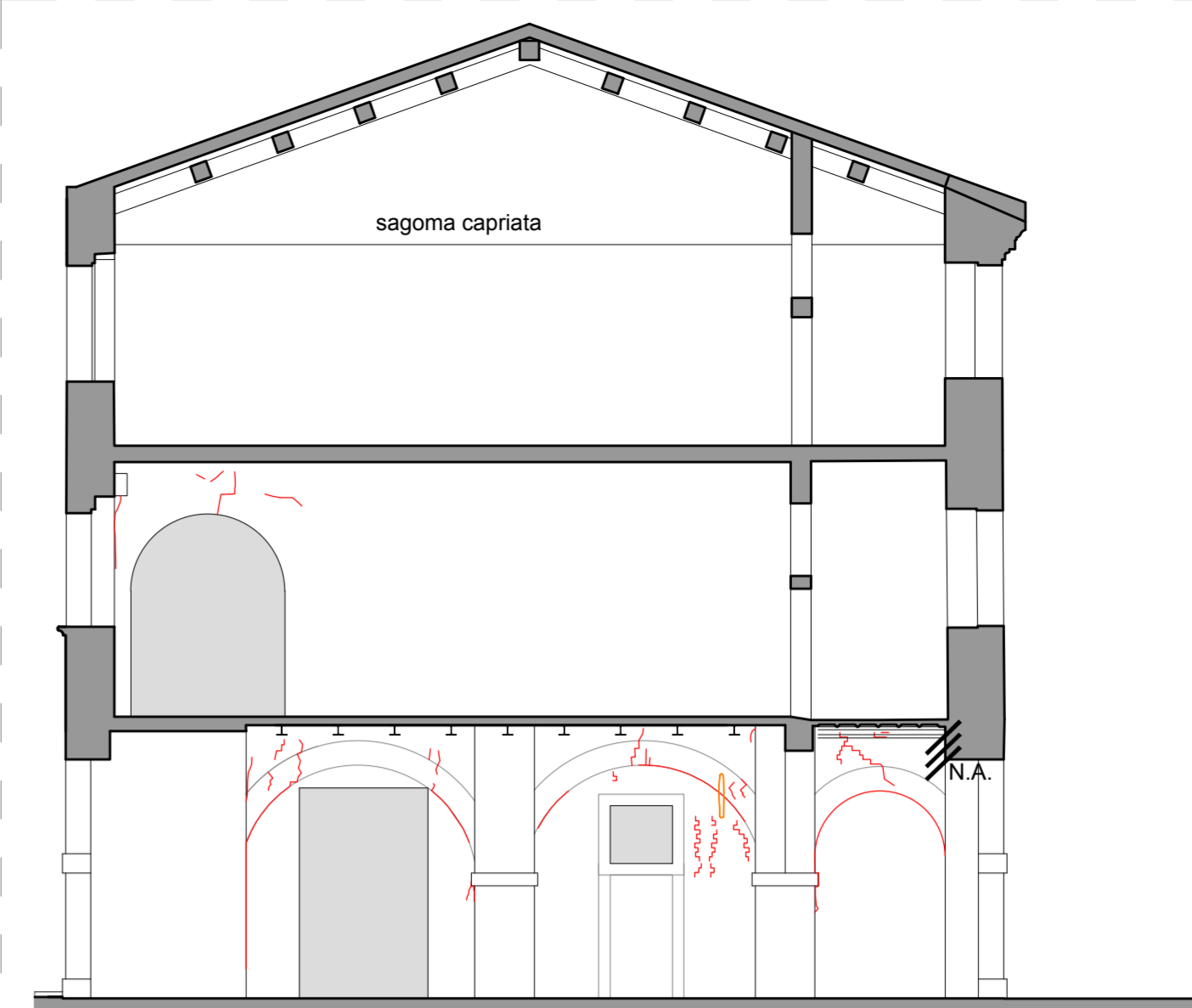

Vano C LATO OVEST

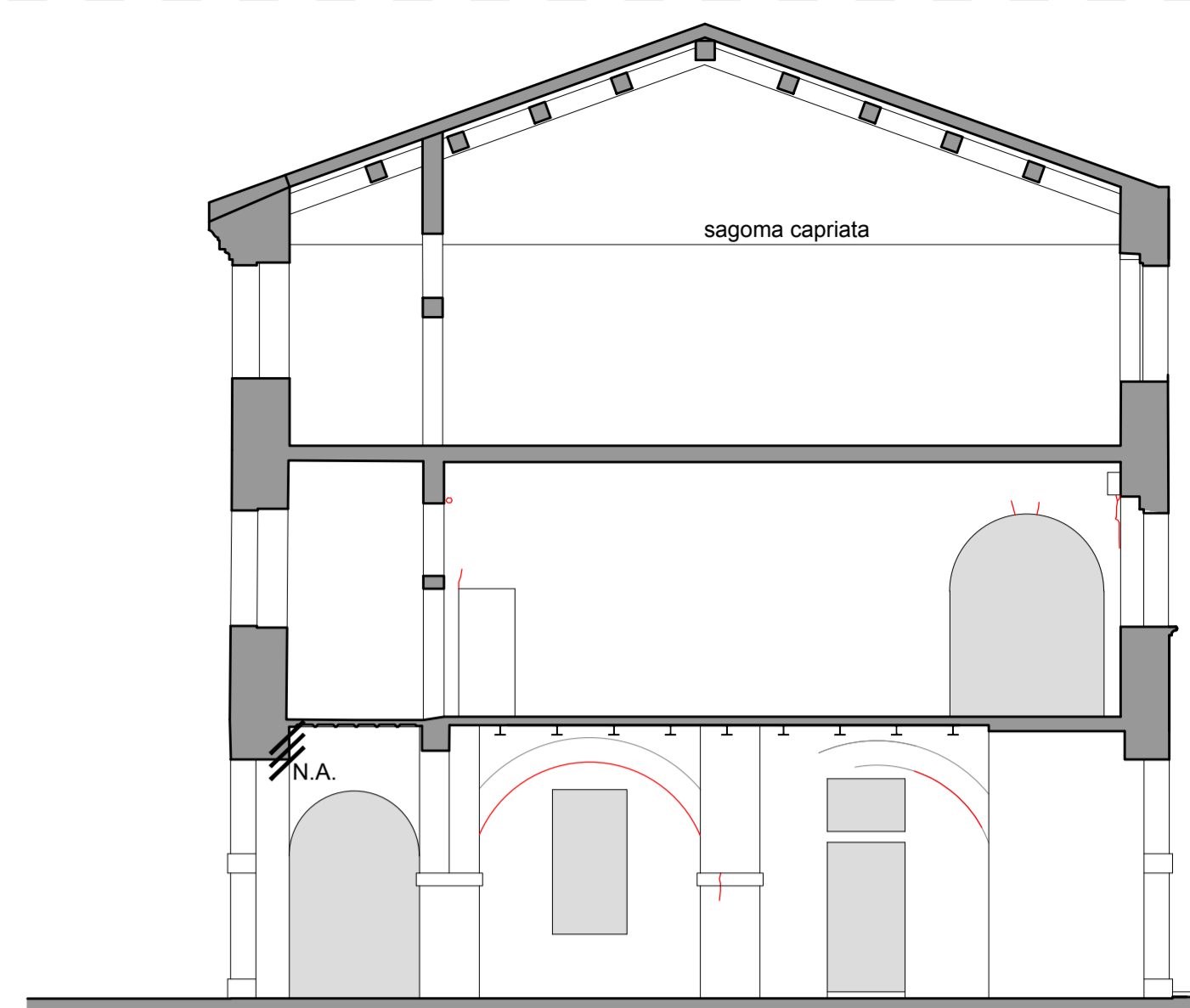

Vano C LATO EST

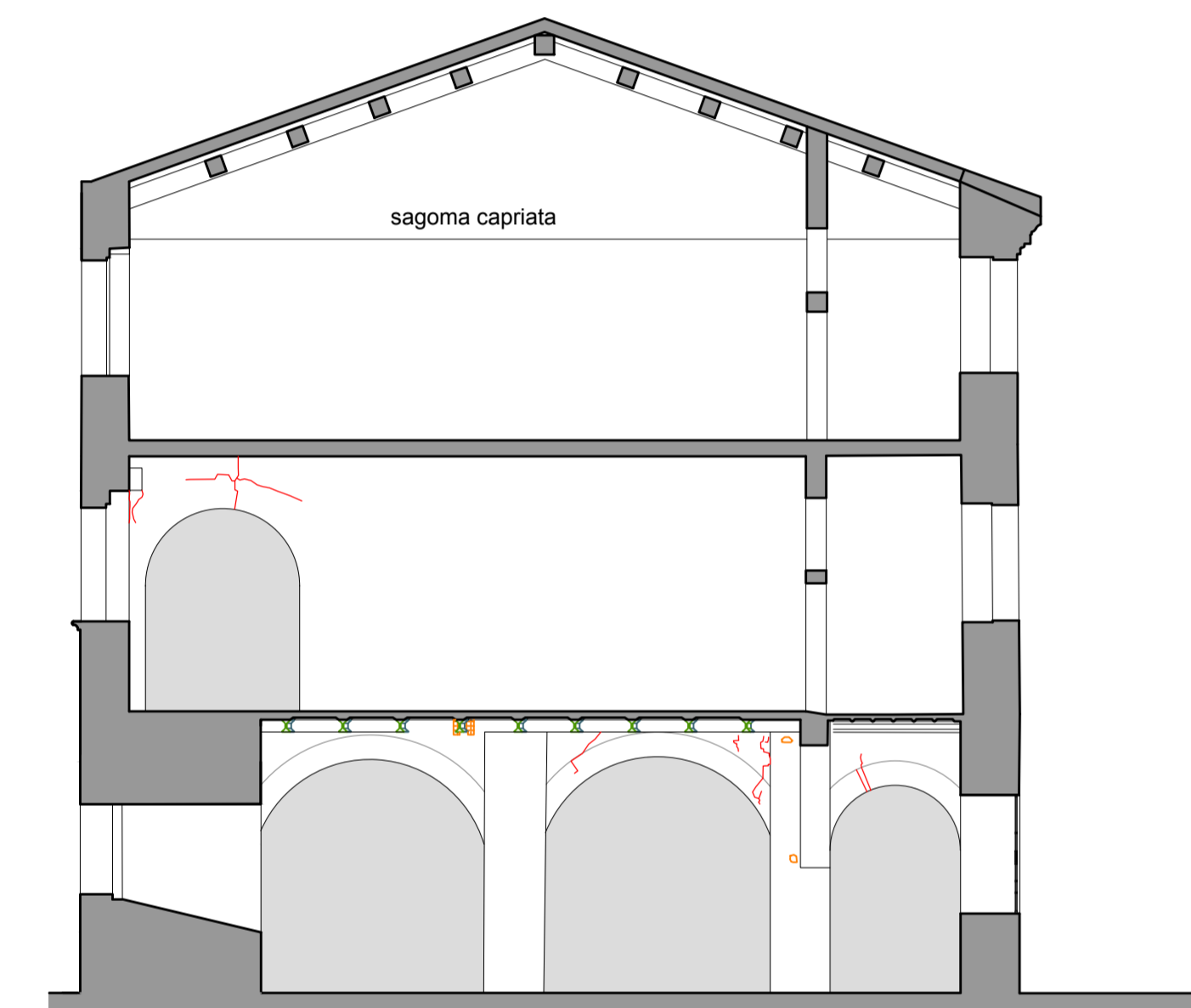

Vano D LATO OVEST

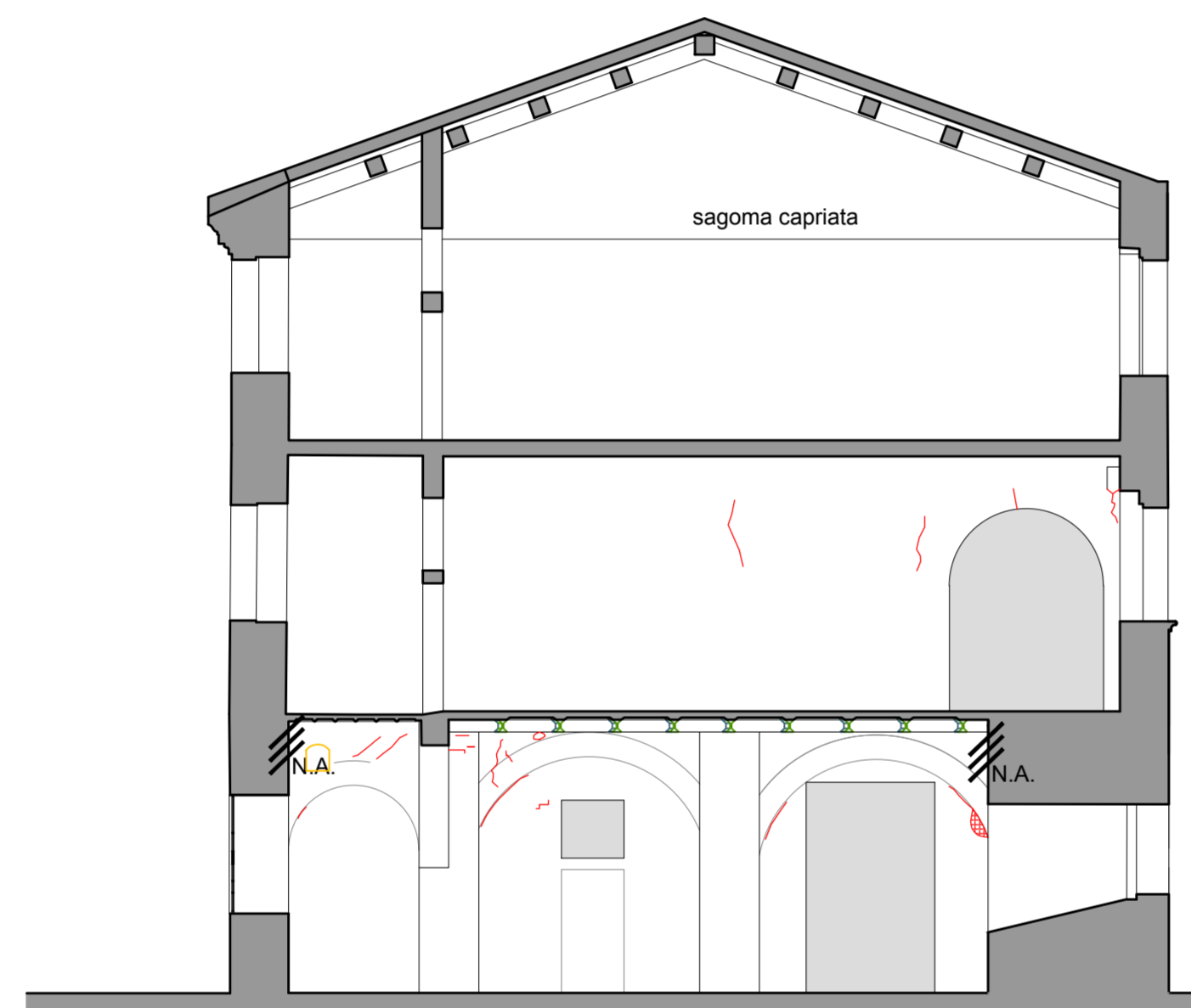

Vano D LATO EST

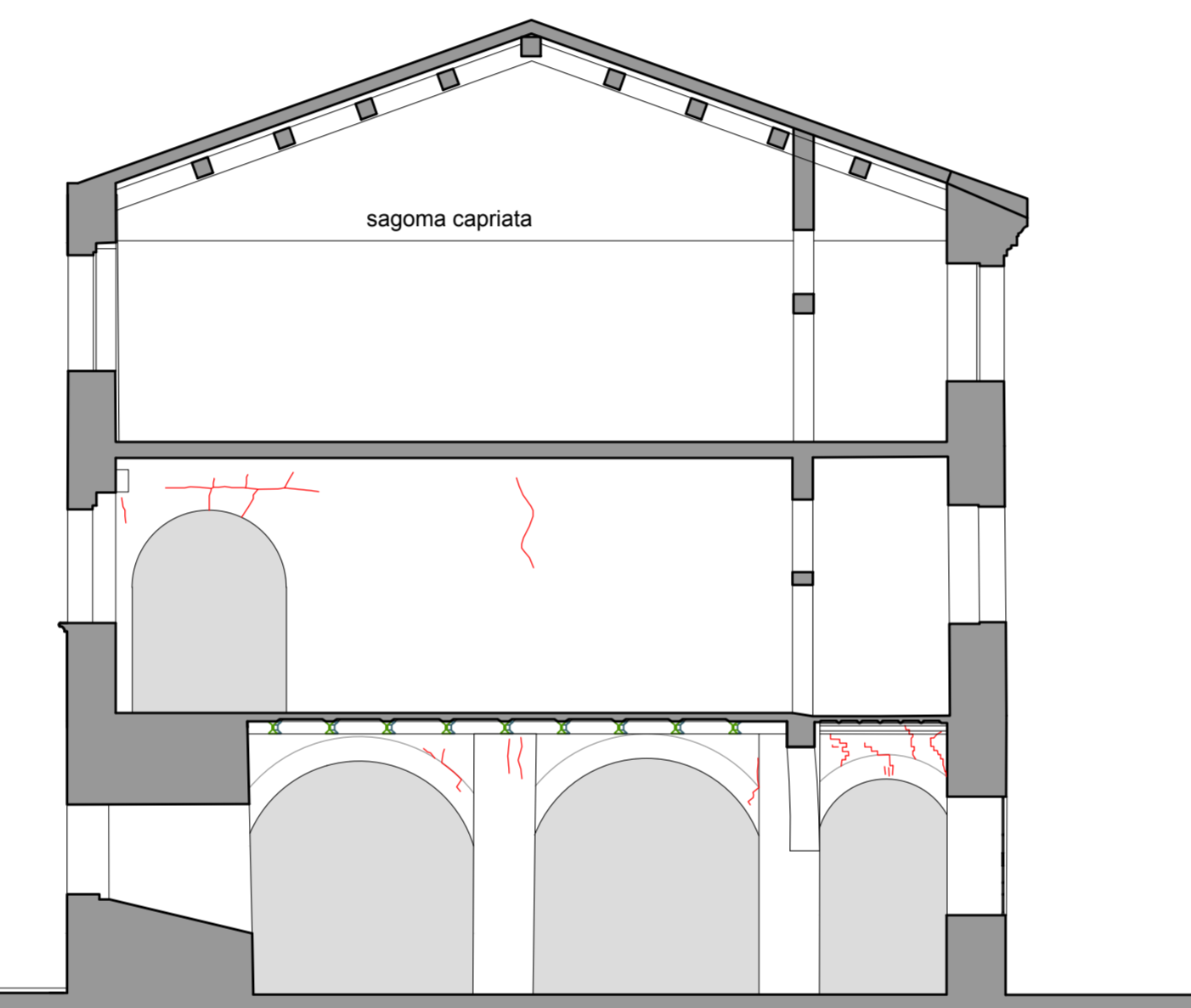

Vano E LATO OVEST

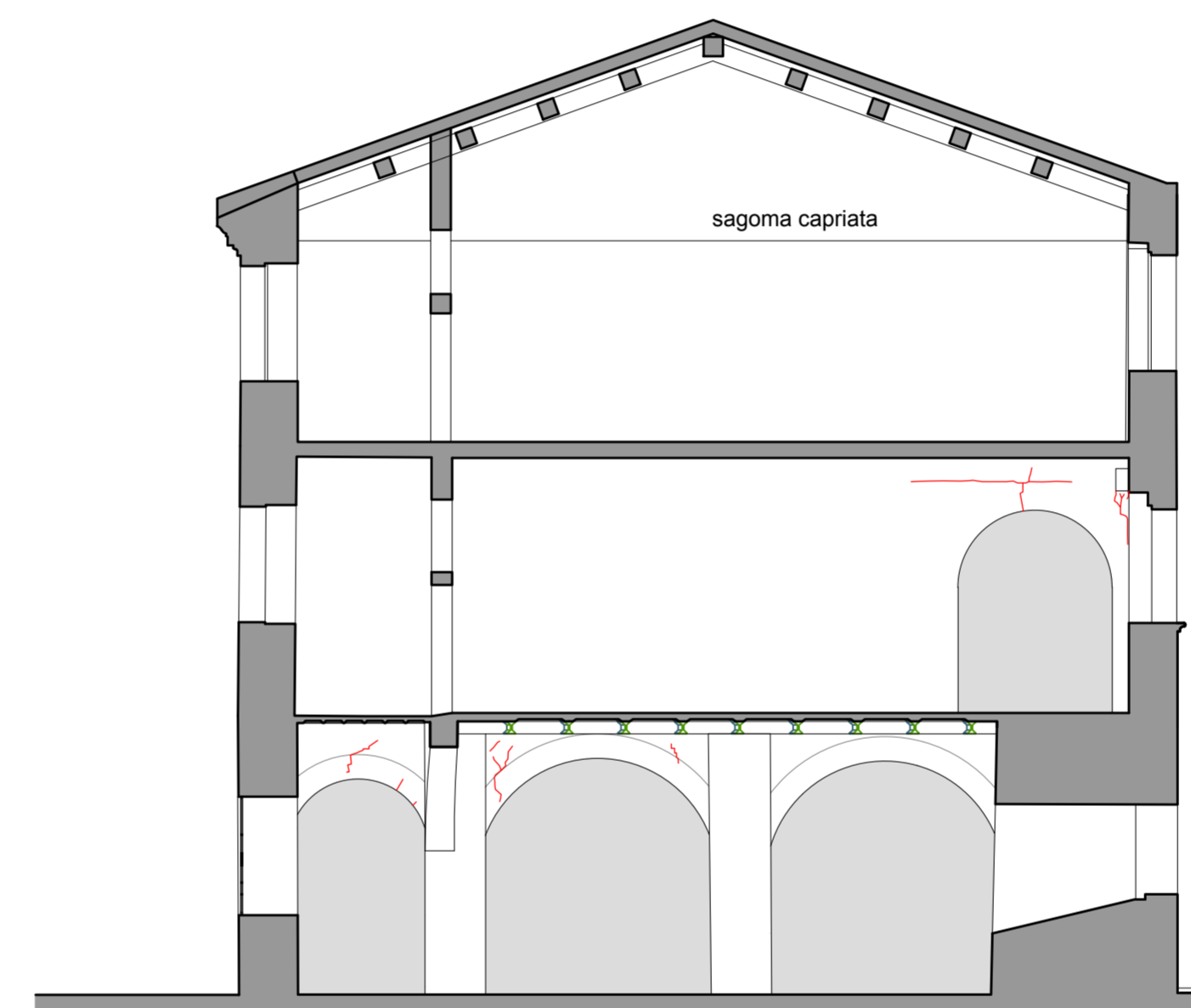

Vano E LATO EST

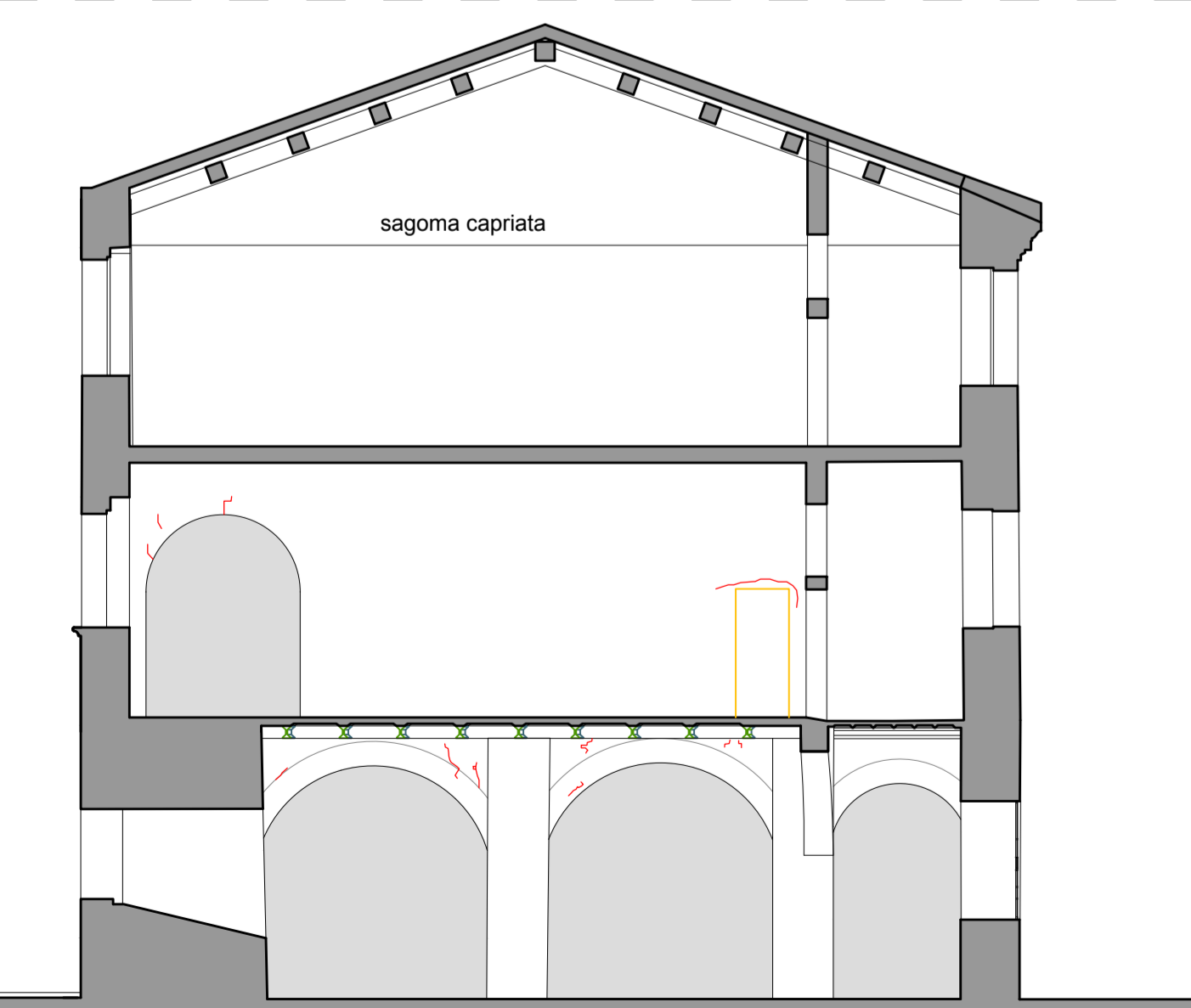
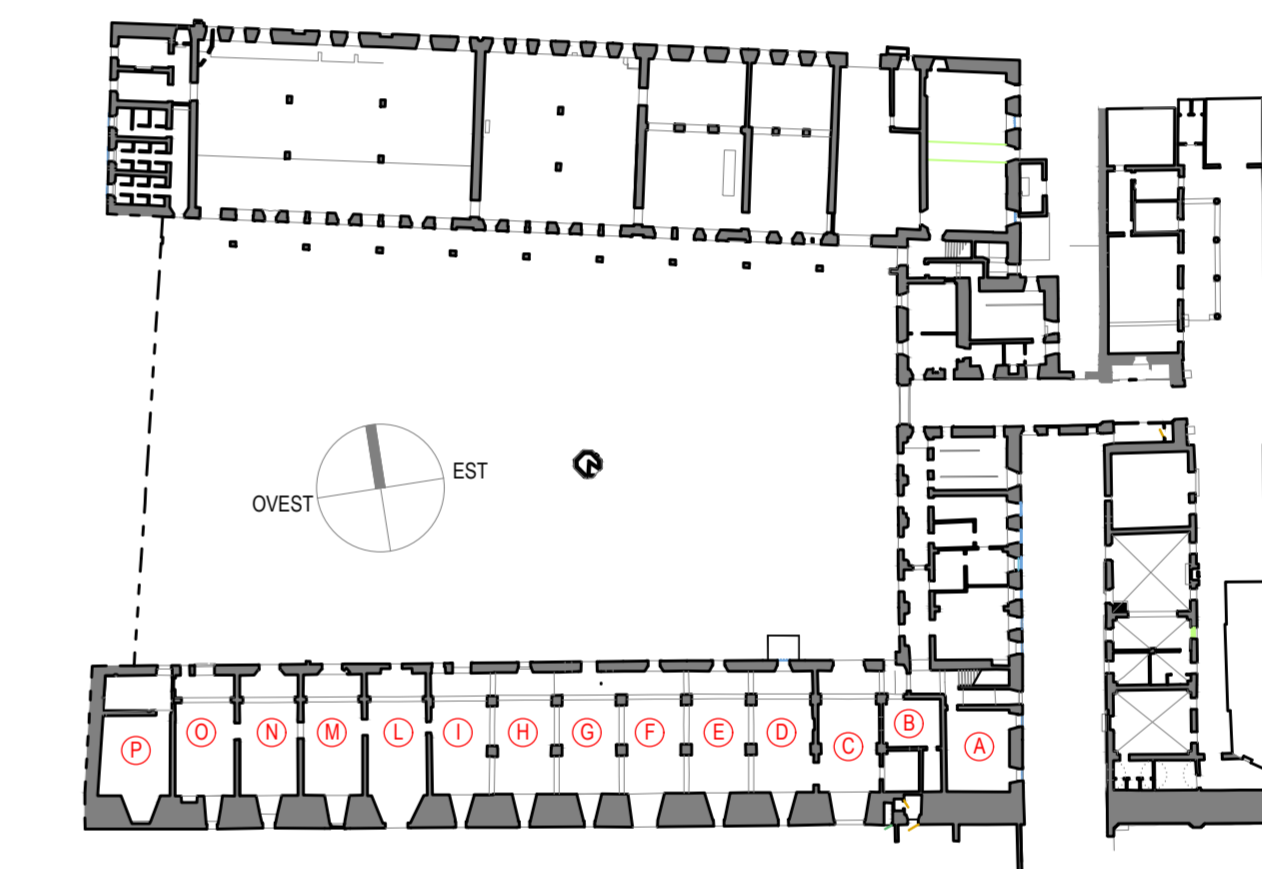

Vano F LATO OVEST

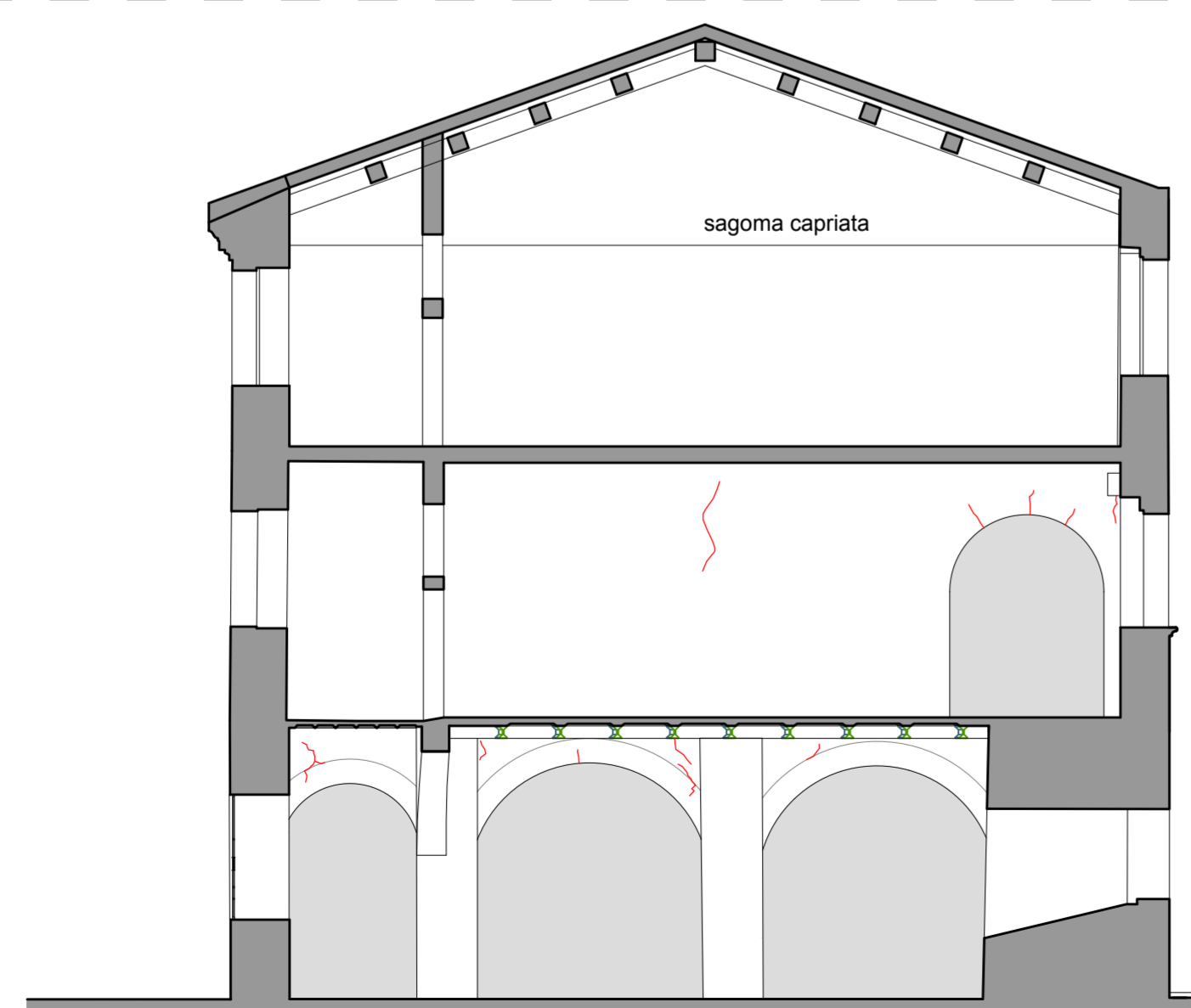

Vano F LATO EST

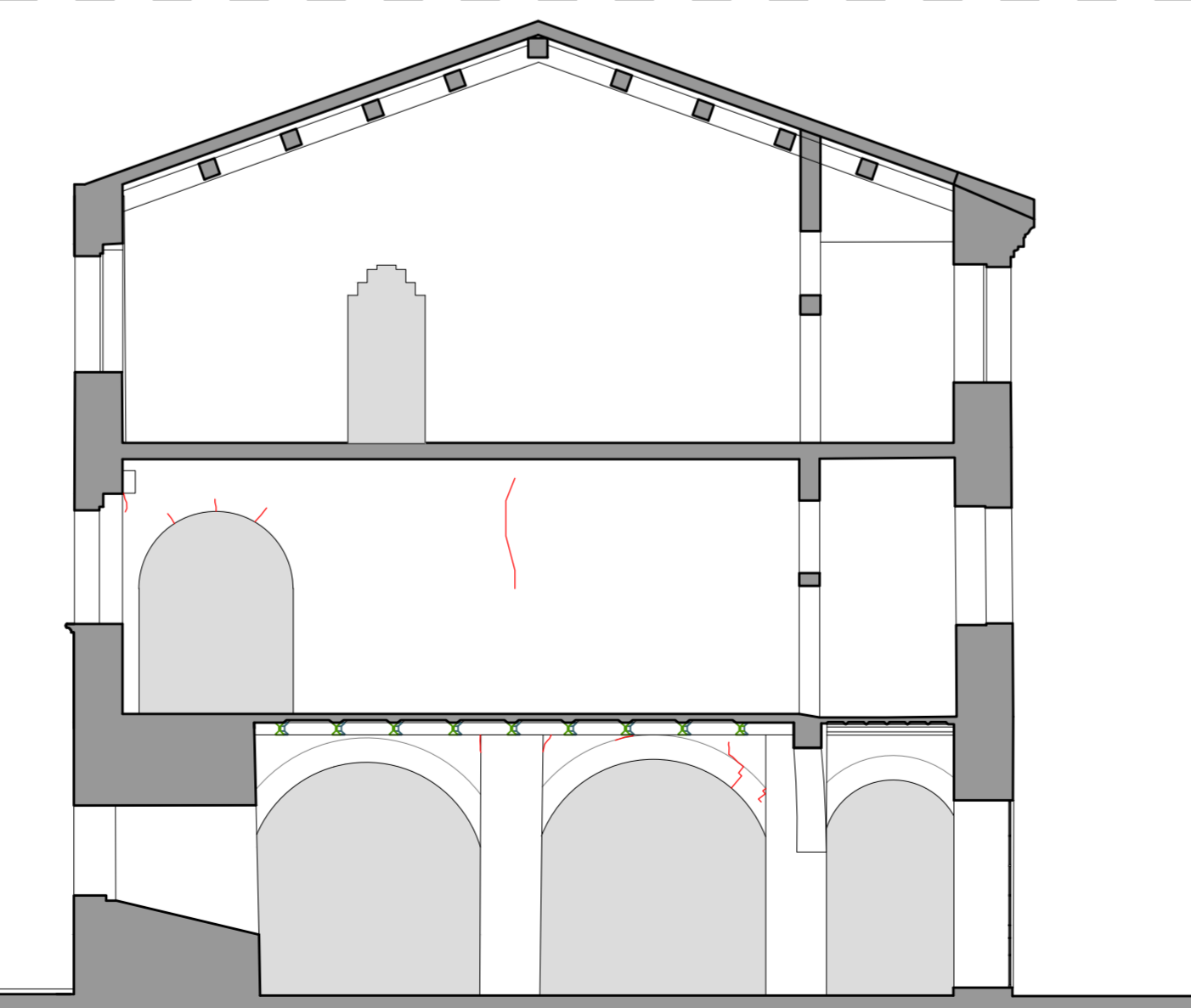

Vano G LATO OVEST

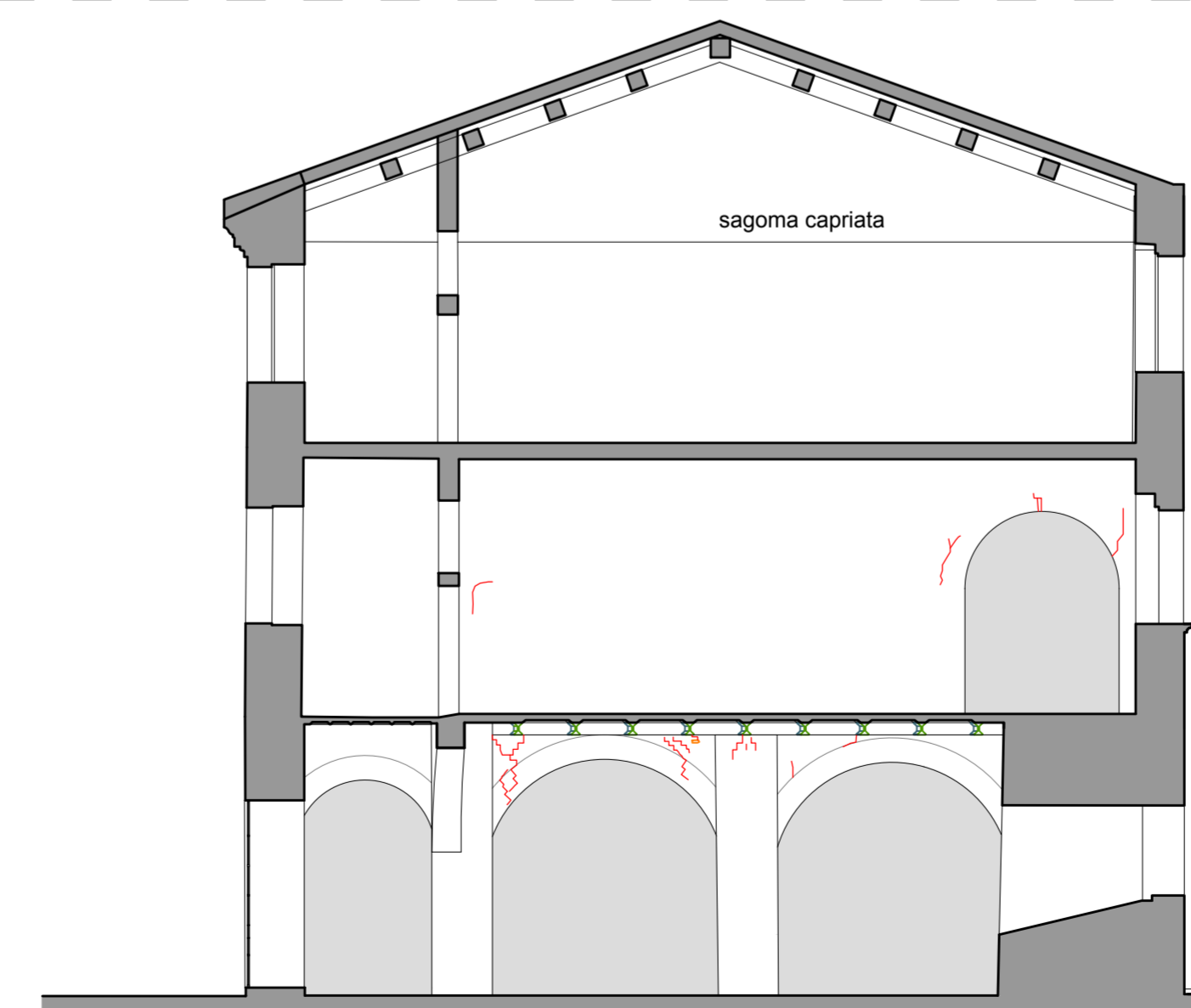

Vano G LATO EST

ARCHITRAVI		DANNO	
	ARCHITRAVE IN MATTONI		LESIONI PRINCIPALI
	ARCHIVOLTO IN MATTONI		PORZIONI LESIONATE E DECOESE
	ARCHITRAVE IN PIETRA		PORZIONI DECOESE
	ARCHIVOLTO IN PIETRA		PRESENZA DI VUOTI
	ARCO IN PIETRA		MURATURE ORTOGONALI NON AMMORSATE
	ARCHITRAVE PUTRELLE E TAVELLE		TAMPONATURE O PORZIONI INCOERENTI
	ARCHITRAVE IN LEGNO		
	ARCHITRAVE TAVOLONI IN LEGNO		
	ARCHITRAVE IN ACCIAIO		
	ARCHITRAVE IN CA		
	ARCHITRAVE PREFABBRICATO		

  
**COMUNE DI PADOVA**

**Settore Lavori Pubblici**

**CASTELLO CARRARESI  
 INTERVENTO DI RESTAURO E  
 RIQUALIFICAZIONE FUNZIONALE  
 STRALCI**

**PROGETTO ESECUTIVO**

**IMPORTO COMPLESSIVO: Euro 5.400.00,00**

Progetto: LLPP_EDP_2018/137	ELABORATO:		
Nome File: APPR_45	Rilievo materico e del danno		
Luglio 2018	Sezioni Nord/Sud aule Ala Sud - 1		
Scala: 1:100	Fase progetto: P	Codice elaborato: E	ST 05

**Progettisti e Collaboratori**

Progettista e Coordinatore alla Prog.: Arch. Domenico Lo Bosco  
 Collaboratori alla Progettazione:  
 Arch. Giacomo Penzani  
 Arch. Luisa Tomatis  
 Arch. Arianna Garbin

**Capo Settore**  
 Arch. I. Legino Gennaro

**RUP**  
 Arch. Stefano Benvegna

Progettazione specialistica:  
 Per. Ind. Enrico Boscaro  
 Per. Ind. Fabio Cappellato  
 SM Ingegneria S.r.l. Prof. Ing. Claudio Modena