

VISTA 1

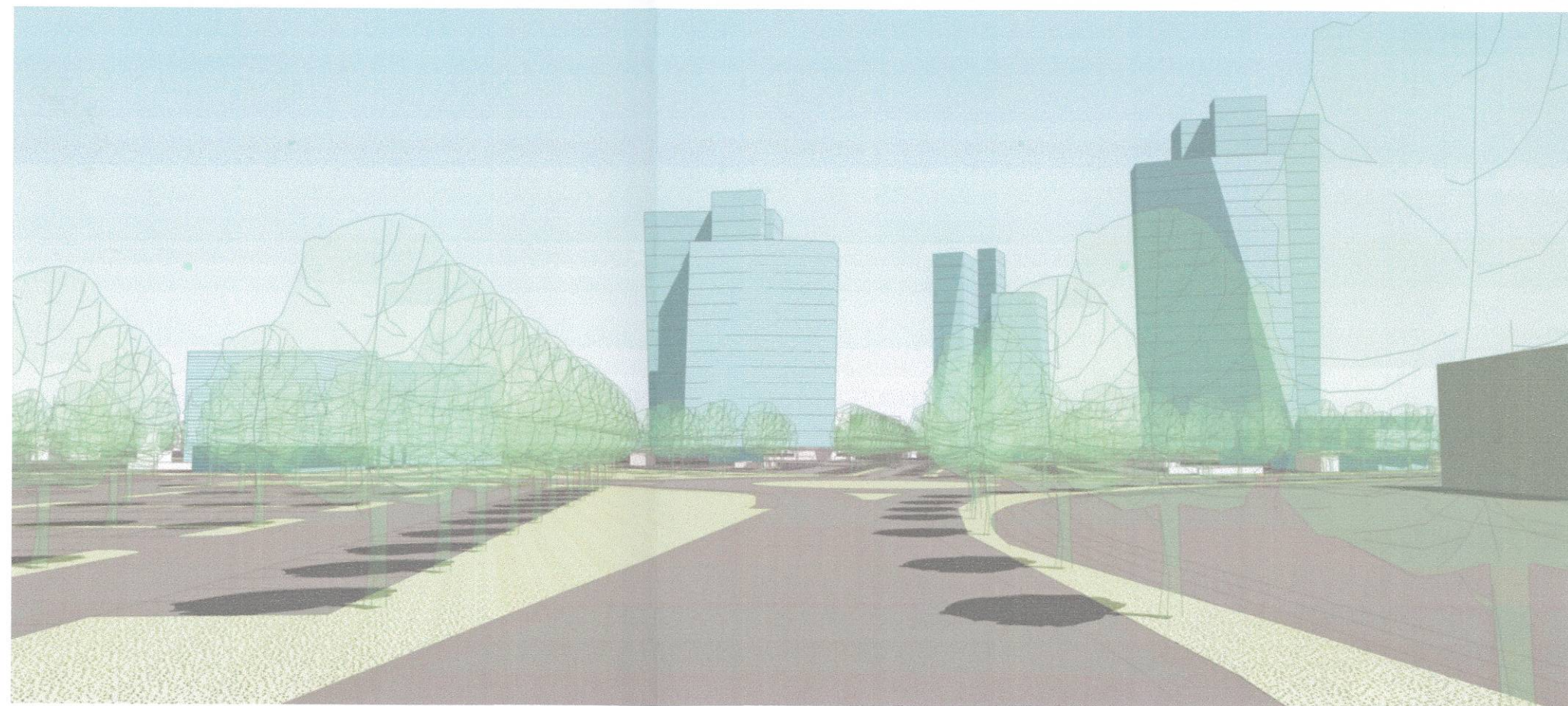

VISTA 2

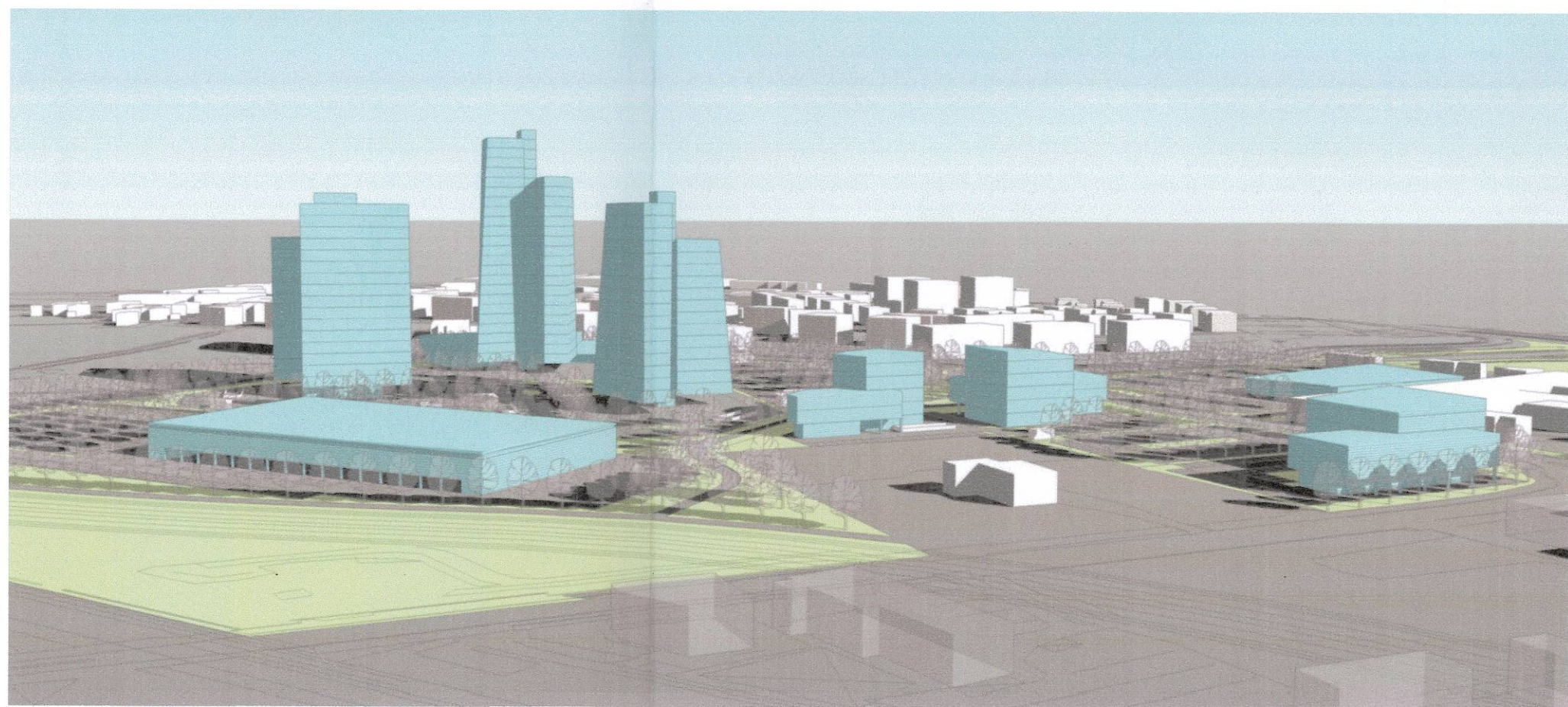

VISTA 3

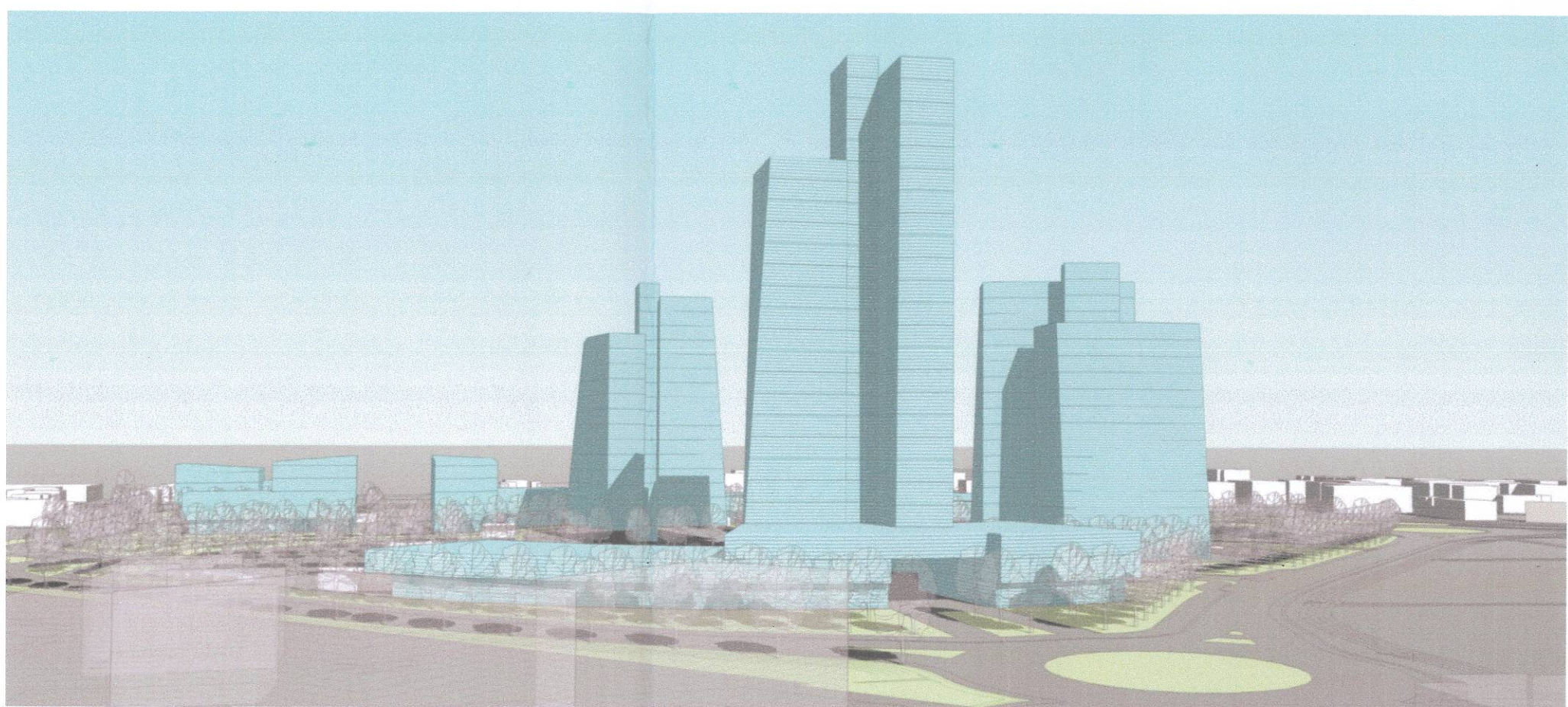

VISTA 4

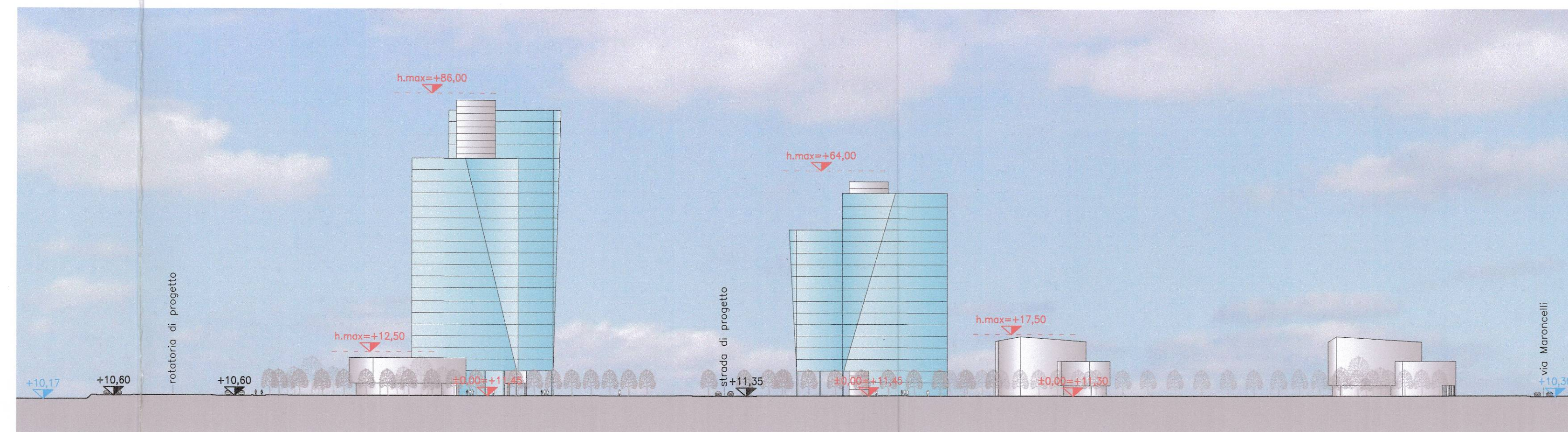

SEZIONE A-A

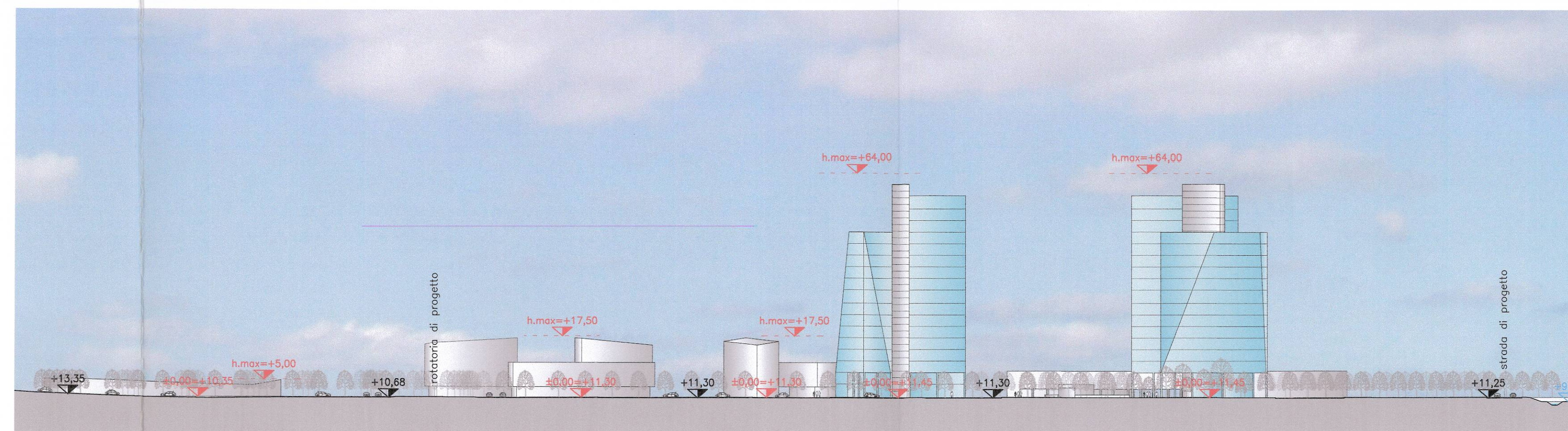

SEZIONE B-B

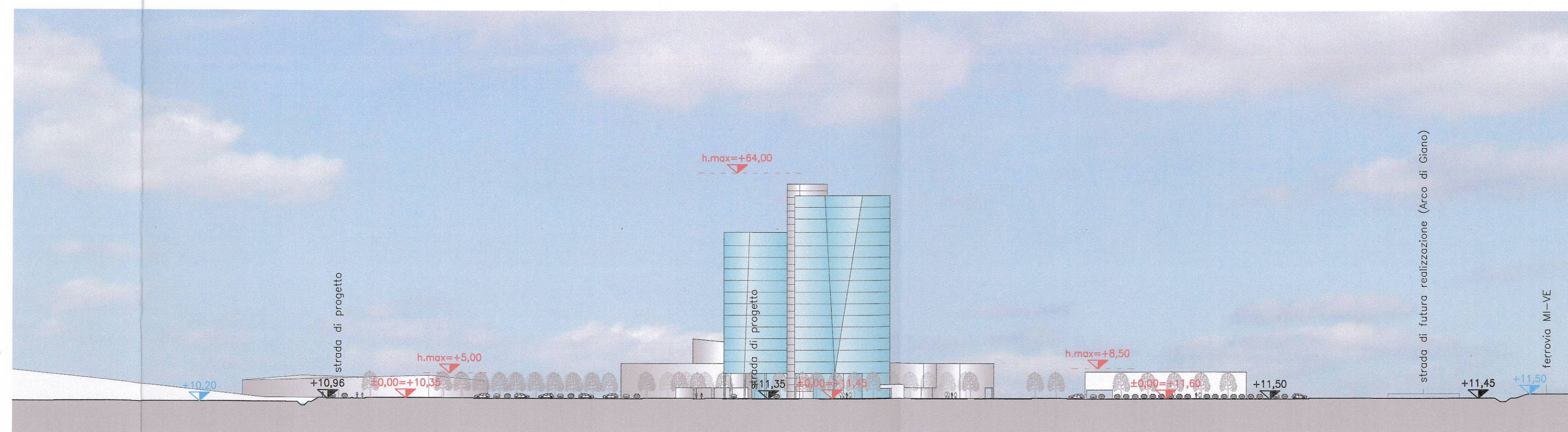

SEZIONE C-C

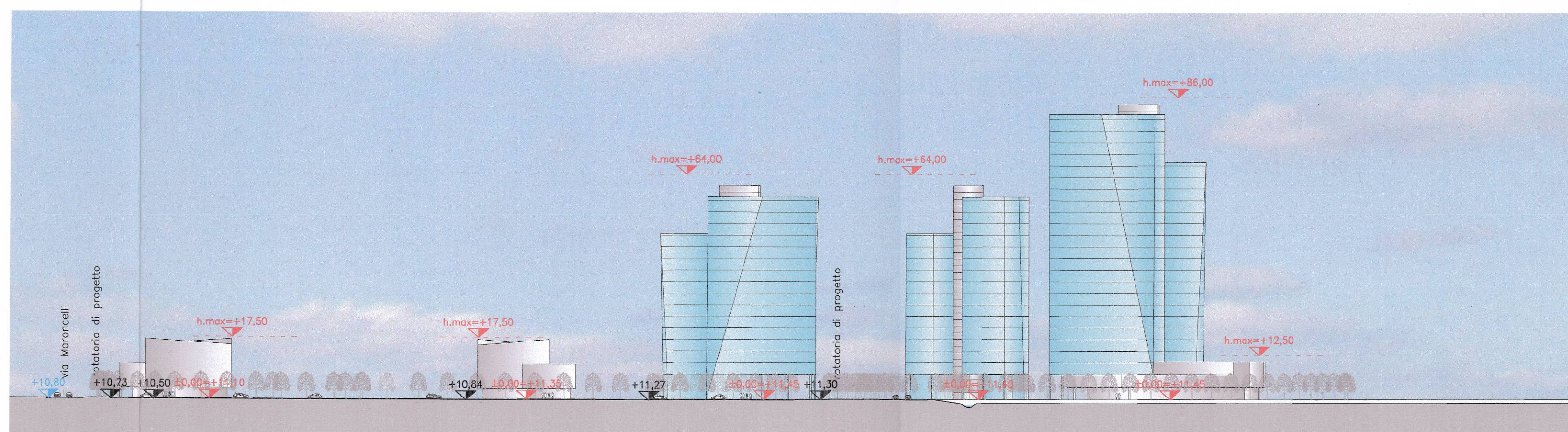

SEZIONE D-D

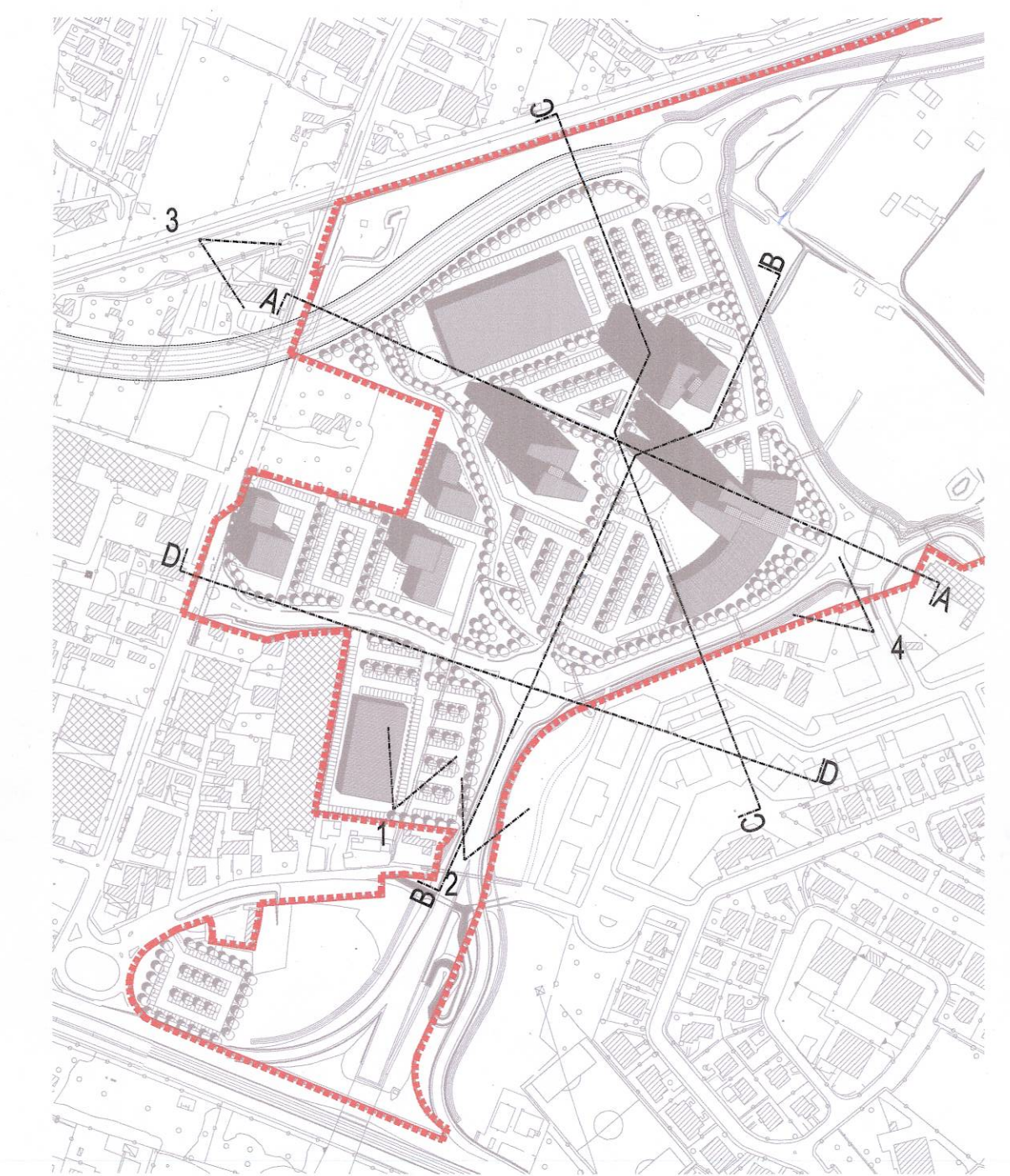

COMUNE DI PADOVA  
 QUARTIERE  
 SAN LAZZARO

COMUNE DI PADOVA  
 Allegato alla deliberazione di G.C.  
 N. 328 del 5 LUG. 2016  
 DEL COMITATO GENERALE

P.U.A. "SAN LAZZARO - IR2" (Approvato con Del.C.C. n°69/2009)  
 VARIANTE SOSTANZIALE

PROPONENTI:  
 CONSORZIO DI URBANIZZAZIONE  
 "QUADRANTE NORD EST"  
 via dell'Artigianato, 9  
 LOREGGIA (PD)

*Handwritten signature/initials*

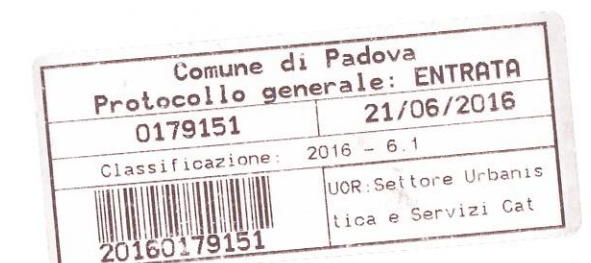

VISTE PROSPETTICHE  
 SEZIONI URBANISTICHE

SCALA  
 1/1000

ELAB. NR  
**V-17**

PROGETTISTI:

ARCH. ANGELO BARBATO  
 Via Dante, 61 - 30035 MIRANO (VE)  
 Tel. 041 5701822  
 e-mail: studiobarbato@gmail.com  
 pec: angelo.barbato@archworldpec.it



ARCH. GIANFRANCO ZULIAN  
 Via Savonarola, 256 - 35100 PADOVA (PD)  
 Tel. 049 8721524  
 archzfr@gmail.com



REDAITO: GIUGNO 2016 AGG. AGG. AGG. AGG.